

Park Vista Community High School School Counseling



Follow
@pvcobrashes



Follow
@PVCHS
Counselors



Online at
palmbeach
schools.com/
pvchs



PARK VISTA
Comm

 **POWTOON**
FOR EDU

Registration is Important to You!

It facilitates...



**Proper Course Placement
Accurate Elective Choices
Graduation and Post Secondary
Readiness**

REGISTRATION IS A FOUR STEP PROCESS



Registration Assembly

-
-
-
-
-



REGISTRATION IS A FOUR STEP PROCESS

- Registration Assembly
- Signatures from teachers
and parents
-
-
-



REGISTRATION IS A FOUR STEP PROCESS

- Registration Assembly
- Signatures from teachers and parents
- Turn in course selection sheet



REGISTRATION IS A FOUR STEP PROCESS

- Registration Assembly
- Signatures from teachers and parents
- Turn in course selection sheet
- April meeting with counselor





**You will meet personally
with your school counselor
in April to review your
course requests and make
any needed changes.**

**If you have questions before
the April meeting, see your
counselor before school,
during lunch or after school.**

Materials Needed for Registration

Course Selection Sheet

Handed out in 5th period on February 2nd

PLEASE RETURN TO YOUR FINDER & TEACHER NO LATER THAN WEDNESDAY, FEBRUARY 22, 2023

PARK VISTA COMMUNITY HIGH SCHOOL
2022-2023 COURSE SELECTION SHEET FOR GRADES 10, 11, AND 12

NAME: _____ PERIOD: _____
CURRENT COURSE: _____ OBJECTS SUBJECT: _____
TEACHER'S NAME: _____

PERIOD & TEACHER ROOM:

INSTRUCTIONS:

- 1. Complete this sheet by the deadline.
- 2. Check for course prerequisites and corequisites.
- 3. Check for course availability and room.
- 4. Check for course credit and grade.
- 5. Check for course content and level.
- 6. Check for course location and time.
- 7. Check for course fees and materials.
- 8. Check for course restrictions and requirements.

PLEASE PRINT: I have reviewed the course selection sheet for my year and selected the courses I would like to take. I understand that this is not a guarantee and that I am responsible for my own course selection.

COURSE NUMBER	COURSE TITLE	PERIOD	TEACHER	ROOM
10-101	ALGEBRA I	1	MR. SMITH	101
10-102	ALGEBRA II	2	MR. SMITH	102
10-103	ALGEBRA III	3	MR. SMITH	103
10-104	ALGEBRA IV	4	MR. SMITH	104
10-105	ALGEBRA V	5	MR. SMITH	105
10-106	ALGEBRA VI	6	MR. SMITH	106
10-107	ALGEBRA VII	7	MR. SMITH	107
10-108	ALGEBRA VIII	8	MR. SMITH	108
10-109	ALGEBRA IX	9	MR. SMITH	109
10-110	ALGEBRA X	10	MR. SMITH	110
10-111	ALGEBRA XI	11	MR. SMITH	111
10-112	ALGEBRA XII	12	MR. SMITH	112
10-113	ALGEBRA XIII	13	MR. SMITH	113
10-114	ALGEBRA XIV	14	MR. SMITH	114
10-115	ALGEBRA XV	15	MR. SMITH	115
10-116	ALGEBRA XVI	16	MR. SMITH	116
10-117	ALGEBRA XVII	17	MR. SMITH	117
10-118	ALGEBRA XVIII	18	MR. SMITH	118
10-119	ALGEBRA XIX	19	MR. SMITH	119
10-120	ALGEBRA XX	20	MR. SMITH	120



Materials Needed for Registration

Transcript

*Accessed online
through SIS*

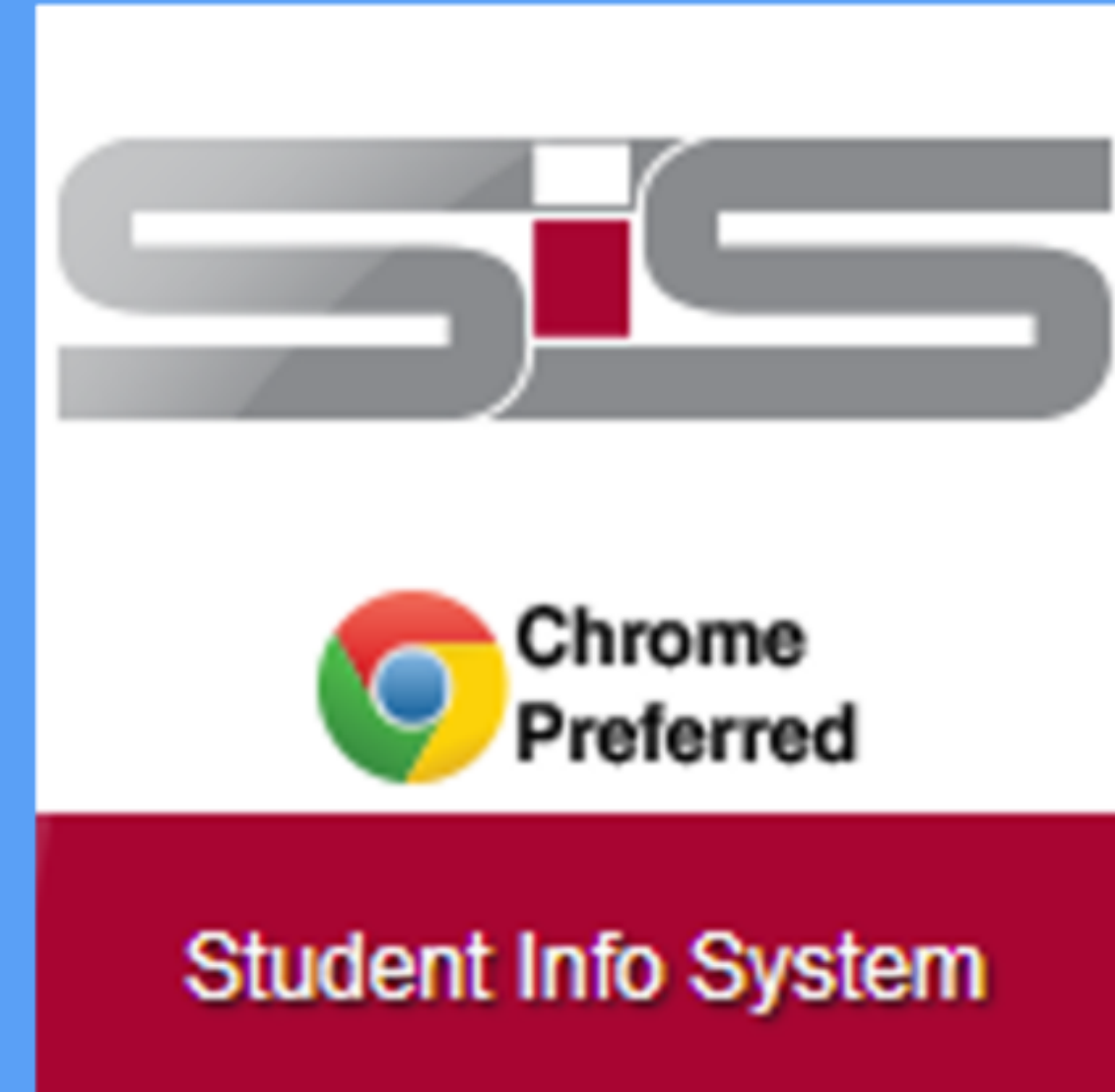

Materials Needed for Registration

Curriculum Guide

*Online
at pvchs.com*

CURRICULUM GUIDE



2024-2025 SCHOOL
YEAR

Materials Needed for Registration

Course Selection Sheet
Transcript
Curriculum Guide

Course Selection Sheet

PLEASE RETURN TO YOU PERIOD 5 TEACHER NO LATER THAN WEDNESDAY, FEBRUARY 23, 2022

PARK VISTA COMMUNITY HIGH SCHOOL
 2022-2023 COURSE SELECTION SHEET FOR GRADES 10, 11, AND 12

NAME: _____ STUDENT #: _____
 GPA: _____ HPA: _____ CURRENT GRADE: _____
 CREDITS ATTEMPTED: _____ CREDITS EARNED: _____
 PERIOD 5 TEACHER/ROOM: _____

PARENTS & STUDENTS: Please review this course selection sheet carefully and sign below.

- See the curriculum guide at our web page WWW.PVCHS.COM under the CURRICULUM GUIDE tab under SCHOOL COUNSELING for course descriptions.
- Courses in *Italics* are included in calculation of *BRIGHT FUTURES FMS-FAS GPA*.
- *Parents and students should choose classes carefully. EFFECTIVES will NOT be changed next year.*
- Make sure that you have obtained teacher recommendation if the box on the right is open.
- Failure to return course selection sheet by the deadline will result in courses being selected for you by your counselor. **No changes will be permitted.**
- \$ Symbol = material cost/donation requested.

All students will be scheduled for levels of English and Math based upon their PSAT, EOC, and/or SAT/ACT scores and prior performance. Students with low PSAT/EOC/SAT/ACT scores will be required to drop elective courses to take EXTENSIVE READING and/or specific English/Math classes. Thus, the schedule you choose may be changed when PSAT/EOC/SAT/ACT scores are received.

I have reviewed the 7 recommended courses for next year and understand that once these become final there will be no changes. If my child is a junior or a senior with a "period off", I understand that this is not recommended and may make my child less competitive in the college and scholarship application process.

STUDENT SIGNATURE _____ PARENT SIGNATURE _____

LANGUAGE ARTS DEPARTMENT SUMMER READING REQUIRED FOR ALL CLASSES	
1001310	ENGLISH I
1001560	PRE-AP ENG LANGUAGE
1001340	ENGLISH II
1001550	AP ENG LANGUAGE AS
1001370	ENGLISH III
1005370	AP ENG LITERATURE AS
1009400D	AP GEN PAPER FOR SENIORS

MATHEMATICS DEPARTMENT	
1200310	ALGEBRA I
1206310	GEOMETRY
1206320	GEOMETRY HON
1207350	MATH FOR COLLEGE LIBERAL ARTS
1200330	ALGEBRA II
1200340	ALGEBRA II HON
1200710	MATH FOR COLLEGE ALGEBRA
1200384	MATH FOR DATA & FINANCIAL LITERACY
1202340D	PRECALCULUS HONORS (SUMMER READING)
1202340	PRECALCULUS HON (PREREQ: ALG 2 HON)
1202300	CALCULUS HON
1210300	PROBABILITY/STATISTICS HON

SCIENCE DEPARTMENT	
2000310	PHYSICAL SCIENCE
2000320	PHYSICAL SCIENCE HON
2000310	BIOLOGY I
2000320	BIOLOGY I HON (A/B PHYSICAL SCI HON)
2000340	CHEMISTRY I (PREREQ: OF CHEM)
2000350	CHEMISTRY I HON (PREREQ: OF CHEM HONORS)
2000360	ANATOMY/PHYSIOLOGY HON (PREREQ: OF CHEM)
2000390	PHYSICS I HON
2001340	ENVIRONMENTAL SCIENCE (GRADE 11-12)
2002510	MARINE SCIENCE HON (PREREQ: OF CHEM)
2020910	ASTRONOMY HON (PREREQ: OF PHYSICS)

SOCIAL STUDIES DEPARTMENT	
2100300	WORLD CULTURAL GEOGRAPHY
2109310	WORLD HISTORY
2109420	AP WORLD HISTORY
2100310	U.S. HISTORY

ADVANCED PLACEMENT / AP COURSES YOU MUST HAVE APPLIED FOR AND BEEN ACCEPTED INTO THESE COURSES SEE TEACHER IN THE LISTED ROOM FOR THEIR SIGNATURE		
3-311	1001430	AP ENG LITERATURE & COMPOSITION
4-103	1100460	AP MEDIA STUDIES AS
5-103	0400346	AP DRAMA
5-105	1202310	AP CALCULUS AB
5-105	1202320	AP CALCULUS BC
5-114	1210320	AP STATISTICS
4-109	1700372	AP THINKING SKILLS (OR 12-100-COREQ: 10-ALG II)
7-205	2003371	AP CHEMISTRY I AS LVL
7-110	2000340	AP BIOLOGY
7-205	2001381	AP ENVIRONMENTAL MGMT (CAAPP ONLY)
7-211	2002515	AP MARINE SCIENCE AS LVL (PREREQ: OF CHEM)
7-115	2002535	AP MARINE SCIENCE A LVL (PREREQ: OF CHEM)
5-215	2100330	AP U.S. HISTORY
5-212	2102345D/2106420D	AP ECON HON/AP US GOVT & POLITICS
5-212	2102360/2106420	AP MICRO ECON/AP US GOVT & POLITICS
5-203	2109380	AP EUROPEAN HISTORY (GRADE 12)
5-212	2120910/2106430	AP COMP POLITICS/PHILOS HON (10-12)
5-215	2107350	AP PSYCHOLOGY (11-12)
5-203	2108310	AP SOCIOLOGY (11-12)
5-214	2102410	AP TRAVEL & TOURISM
5-215	0708400	AP SPANISH LANGUAGE
5-215	0701393	AP FRENCH LANG
4-114	0101370	AP ART & DESIGN I/AP 2-D ART 2 (S)
4-114	0101340	AP ART/DRAWING PORTFOLIO
4-104	0200335	AP COMPUTER SCIENCE PRINCIPLES
4-104	0200320	AP COMPUTER SCIENCE A
5-105	1300330	AP MUSIC THEORY

COBRA AP/ ADVANCED PLACEMENT PROGRAM (CAAPP ONLY)		
10 TH GRADE REQUIRED COURSES		
	1001550A	AP ENG LANGUAGE AS (CAAPP ONLY)
	1200340A	ALGEBRA II HON (CAAPP STUDENTS)
	2000350A	CHEMISTRY I H (CAAPP STUDENTS)
	1700364A	AP GLOBAL PERSPECTIVES (CAAPP)
	2001381A	AP ENVIRONMENTAL MGMT (CAAPP ONLY)
11 TH GRADE REQUIRED COURSES		
	1005370A	AP ENG LITERATURE AS (CAAPP ONLY)
	2002515	AP MARINE SCIENCE AS LVL (CAAPP ONLY)

- used to select courses for next year

- any class, academic or elective, followed by a blank box requires a teacher signature

- choose at least 3 electives and rank them #1 - #3



Course Selection Sheet

PLEASE RETURN TO YOU PERIOD 5 TEACHER NO LATER THAN WEDNESDAY, FEBRUARY 23



PARK VISTA COMMUNITY HIGH SCHOOL



2024-2025 COURSE SELECTION SHEET FOR GRADES 10, 11, AND 12

NAME: _____ STUDENT #: _____
GPA: _____ HPA: _____ CURRENT GRADE: _____
CREDITS ATTEMPTED: _____ CREDITS EARNED: _____
PERIOD 5 TEACHER/ROOM: _____

PARENTS & STUDENTS: Please review this course selection sheet carefully and sign below.

- See the curriculum guide at our web page WWW.PVCHS.COM under the CURRICULUM GUIDE tab under SCHOOL COUNSELING for course descriptions.
- Courses in *Italics* are included in calculation of *BRIGHT FUTURES FMS/FAS GPA*.
- **Parents and students should choose classes carefully. ELECTIVES will NOT be changed next year.**
- Make sure that you have obtained teacher recommendation if the box on the right is open.
- Failure to return course selection sheet by the deadline will result in courses being selected for you by your counselor. **No changes will be permitted.**
- \$ Symbol = material cost/donation requested

All students will be scheduled for levels of English and Math based upon their FSA, EOC, and/or SAT/ACT scores and prior performance. Students with low FSA/EOC/SAT/ACT scores will be required to drop elective courses to take INTENSIVE READING and/or specific English/Math classes. Thus, the schedule you choose may be changed when FSA/EOC/SAT/ACT scores are received.

**I have reviewed the 7 recommended courses for next year and understand that once these become final they will be competitive in the college and scholarship application process.
If my child is a junior or a senior with a "period off", I understand that this is not recommended and may**



Course Selection Sheet

PLEASE RETURN TO YOU PERIOD 5 TEACHER NO LATER THAN WEDNESDAY, FEBRUARY 23



PARK VISTA COMMUNITY HIGH SCHOOL



2024-2025 COURSE SELECTION SHEET FOR GRADES 10, 11, AND 12

NAME: _____ STUDENT #: _____
GPA: _____ HPA: _____ CURRENT GRADE: _____
CREDITS ATTEMPTED: _____ CREDITS EARNED: _____
PERIOD 5 TEACHER/ROOM: _____

PARENTS & STUDENTS: Please review this course selection sheet carefully and sign below.

- See the curriculum guide at our web page WWW.PVCHS.COM under the CURRICULUM GUIDE tab under SCHOOL COUNSELING for course descriptions.
- Courses in *Italics* are included in calculation of **BRIGHT FUTURES FMS/FAS GPA**.
- ***Parents and students should choose classes carefully. ELECTIVES will NOT be changed next year.***
- Make sure that you have obtained teacher recommendation if the box on the right is open.
- Failure to return course selection sheet by the deadline will result in courses being selected for you by your counselor. **No changes will be permitted.**
- \$ Symbol = material cost/donation requested

All students will be scheduled for levels of English and Math based upon their FSA, EOC, and/or SAT/ACT scores and prior performance. Students with low FSA/EOC/SAT/ACT scores will be required to drop elective courses to take INTENSIVE READING and/or specific English/Math classes. Thus, the schedule you choose may be changed when FSA/EOC/SAT/ACT scores are received.

I have reviewed the 7 recommended courses for next year and understand that once these become final they will be final. If my child is a junior or a senior with a "period off", I understand that this is not recommended and may be competitive in the college and scholarship application process.



Course Selection Sheet

PLEASE RETURN TO YOU PERIOD 5 TEACHER NO LATER THAN WEDNESDAY, FEBRUARY 23



PARK VISTA COMMUNITY HIGH SCHOOL



2024-2025 COURSE SELECTION SHEET FOR GRADES 10, 11, AND 12

NAME: _____ STUDENT #: _____
GPA: _____ HPA: _____ CURRENT GRADE: _____
CREDITS ATTEMPTED: _____ CREDITS EARNED: _____
PERIOD 5 TEACHER/ROOM: _____

PARENTS & STUDENTS: Please review this course selection sheet carefully and sign below.

- See the curriculum guide at our web page WWW.PVCHS.COM under the CURRICULUM GUIDE tab under SCHOOL COUNSELOR
- Courses in *Italics* are included in calculation of **BRIGHT FUTURES FMS/FAS GPA**.
- **Parents and students should choose classes carefully. ELECTIVES will NOT be changed next year.**
- Make sure that you have obtained teacher recommendation if the box on the right is open.
- Failure to return course selection sheet by the deadline will result in courses being selected for you by your counselor. **No changes will be**
- \$ Symbol = material cost/donation requested

All students will be scheduled for levels of English and Math based upon their FSA, EOC, and/or SAT/ACT scores and prior performance. Students with low FSA/EOC/SAT/ACT scores will be required to drop elective courses to take INTENSIVE READING and/or specific English/Math classes. Thus, the schedule you choose may be changed when FSA/EOC/SAT/ACT scores are received.

I have reviewed the 7 recommended courses for next year and understand that once these become final they will be final. If my child is a junior or a senior with a "period off", I understand that this is not recommended and may be competitive in the college and scholarship application process.

Course Selection Sheet

PLEASE RETURN TO YOU PERIOD 5 TEACHER NO LATER THAN WEDNESDAY, FEBRUARY 23



PARK VISTA COMMUNITY HIGH SCHOOL



2024-2025 COURSE SELECTION SHEET FOR GRADES 10, 11, AND 12

NAME: _____ STUDENT #: _____
GPA: _____ HPA: _____ CURRENT GRADE: _____
CREDITS ATTEMPTED: _____ CREDITS EARNED: _____
PERIOD 5 TEACHER/ROOM: _____

PARENTS & STUDENTS: Please review this course selection sheet carefully and sign below.

- See the curriculum guide at our web page WWW.PVCHS.COM under the CURRICULUM GUIDE tab under SCHOOL COUNSELING for course descriptions.
- Courses in *Italics* are included in calculation of *BRIGHT FUTURES FMS/FAS GPA*.
- ***Parents and students should choose classes carefully. ELECTIVES will NOT be changed next year.***
- Make sure that you have obtained teacher recommendation if the box on the right is open.
- Failure to return course selection sheet by the deadline will result in courses being selected for you by your counselor. **No changes will be permitted.**
- \$ Symbol = material cost/donation requested

All students will be scheduled for levels of English and Math based upon their FSA, EOC, and/or SAT/ACT scores and prior performance. Students with low FSA/EOC/SAT/ACT scores will be required to drop elective courses to take INTENSIVE READING and/or specific English/Math classes. Thus, the schedule you choose may be changed when FSA/EOC/SAT/ACT scores are received.

I have reviewed the 7 recommended courses for next year and understand that once these become final there will be no changes. If my child is a junior or a senior with a "period off", I understand that this is not recommended and may make my child less competitive in the college and scholarship application process.

PARENT SIGNATURE



Rising 11th Grade Courses

GRADE 11		
ENGLISH 3	AICE LIT	AICE LIT
INTENSIVE READING	AICE ENV	AICE MARINE
US HISTORY	AICE US HISTORY /AP US HISTORY	AP US
MATH	MATH	MATH
SCIENCE	AICE ELECTIVE	ELECTIVE
ELECTIVE	ELECTIVE	ELECTIVE
ELECTIVE	ELECTIVE	ELECTIVE

How to Complete the Course Selection Sheet

Left Column:
Mark to
Select
Course



SOCIAL STUDIES DEPARTMENT		
	2103300	<i>WORLD CULTURAL GEOGRAPHY</i>
	2109310	<i>WORLD HISTORY</i>
	2100490	<i>AICE INTERNATIONAL HISTORY (GRADE 10 ONLY)</i>
	1700364	<i>AICE GLOBAL PERSPECTIVES (GRADE 10 ONLY)</i>
	2100310	<i>U.S. HISTORY</i>
	2100500	<i>AICE U.S. HISTORY</i>
	2102335/2106310	<i>ECONOMICS/AMERICAN GOVT</i>
	2102345/2106320	<i>ECONOMICS HON/AMERICAN GOVT HON</i>
	2107300/2107310	<i>PSYCHOLOGY I (SEM I)/PSYCH II (SEM II)</i>
	2106350/2102374	<i>LAW STUDIES/PERSONAL FIN LIT HON</i>
	2100365/2100336	<i>AFRICAN & AFRICAN AM HISTORY HON</i>
	2108300/2100405	<i>SOCIOLOGY/HOLOCAUST HON</i>

How to Complete the Course Selection Sheet

**Left Column:
Mark to
Select
Course**

SOCIAL STUDIES DEPARTMENT		
	2103300	<i>WORLD CULTURAL GEOGRAPHY</i>
	2109310	<i>WORLD HISTORY</i>
	2100490	<i>AICE INTERNATIONAL HISTORY (GRADE 10 ONLY)</i>
	1700364	<i>AICE GLOBAL PERSPECTIVES (GRADE 10 ONLY)</i>
	2100310	<i>U.S. HISTORY</i>
	2100500	<i>AICE U.S. HISTORY</i>
	2102335/2106310	<i>ECONOMICS/AMERICAN GOVT</i>
	2102345/2106320	<i>ECONOMICS HON/AMERICAN GOVT HON</i>
	2107300/2107310	<i>PSYCHOLOGY I (SEM I)/PSYCH II (SEM II)</i>
	2106350/2102374	<i>LAW STUDIES/PERSONAL FIN LIT HON</i>
	2100365/2100336	<i>AFRICAN & AFRICAN AM HISTORY HON</i>
	2108300/2100405	<i>SOCIOLOGY/HOLOCAUST HON</i>

**Right Column:
Blank =
Teacher
Signature**

**Right Column:
Solid =
No
Signature
Needed**

English Department

LANGUAGE ARTS DEPARTMENT SUMMER READING REQUIRED FOR ALL CLASSES

✓

If you have English 2 this year, you will have
ENGLISH 3 (1001370) for grade 11.

OR

✓

If you have AICE English Language this year, you will have
AICE ENG LITERATURE (1005370) for grade 10.

**Students
and
Teachers
Leave
Blank**

Math Department

MATHEMATICS DEPARTMENT	
	1200310 <i>ALGEBRA 1</i>
	1206310 <i>GEOMETRY</i>
	1206320 <i>GEOMETRY HON</i>
	1207350 <i>MATH FOR COLLEGE LIBERAL ARTS</i>
✓	1200330 <i>ALGEBRA 2</i>
	1200340 <i>ALGEBRA 2 HON</i>
	1200710 <i>MATH FOR COLLEGE ALGEBRA</i>
	1200384 <i>MATH FOR DATA & FINANCIAL LITERACY</i>
	1202340 <i>PRECALCULUS HONORS</i>
	1202305 <i>AP PRECALCULUS (PREREQ ALG 2 HON)</i>
	1202300 <i>CALCULUS HON</i>
	1210300 <i>PROBABILITY/STATISTICS HON</i>

CNB

Teacher
will mark
on left
and sign
on right.

Science Department

SCIENCE DEPARTMENT

✓	If you have AICE <u>Eng Lit</u> and AICE US History, you will have <u>2001381 AICE ENV MGMT</u> in grade 11.	
	2001310 EARTH SPACE SCIENCE	
	2001320 EARTH SPACE SCIENCE HON	
	2000310 BIOLOGY I	
	2000320 BIOLOGY I HON (READING LEVEL 3/4/5)	
✓	2003340 CHEMISTRY I (PREREQ OF GEOMETRY)	MTC
	2003350 CHEMISTRY I HON (PRE/COREQ OF ALG II HONORS)	
	2000360 ANATOMY/PHYSIOLOGY HON (PRE/COREQ OF CHEM)	
	2003390 PHYSICS I HON	
	2001340 ENVIRONMENTAL SCIENCE (GRADE 11/12)	
	2002510 MARINE SCIENCE HON (PRE/COREQ OF CHEM)	

Teacher
will mark
on left
and sign
on right.

Social Studies Department

SOCIAL STUDIES DEPARTMENT	
✓	If you have World History this year, you will have <i>US HISTORY (2100310)</i> for grade 11.
	OR
✓	If you have AICE INTERNATIONAL HISTORY and AICE GLOBAL PERSPECTIVES this year, you will have <i>AICE US HISTORY (2100500)</i> for grade 11.

**Students
and
Teachers
Leave
Blank**

Example: Elective Classes

ART DEPARTMENT	
1	0101300 2-D ART 1 (\$)
	0101310 2-D ART 2 (\$)
	0101320 2-D ART 3/PORTFOLIO/AP (\$)
	0101330 3-D ART 1 (\$)
	0101340 3-D ART 2 (\$)
	0101350 3-D ART 3/PORTFOLIO/AP (\$)
	0102300 CERAMICS/POTTERY 1 (\$)
	0102310 CERAMICS/POTTERY 2 (\$)
	0102320 CERAMICS/POTTERY 3/PORTFOLIO/AP

On left, student will number in order of preference.

Example: Elective Classes

ART DEPARTMENT		
	0101300 2-D ART 1 (\$)	
I	0101310 2-D ART 2 (\$)	RFG
	0101320 2-D ART 3/PORTFOLIO/AP (\$)	
	0101330 3-D ART 1 (\$)	
	0101340 3-D ART 2 (\$)	
	0101350 3-D ART 3/PORTFOLIO/AP (\$)	
	0102300 CERAMICS/POTTERY 1 (\$)	
	0102310 CERAMICS/POTTERY 2 (\$)	
	0102320 CERAMICS/POTTERY 3/PORTFOLIO/AP	

Student will
number on
left; Teacher
will sign on
right.

Example: Elective Classes

Academic
Electives,
too!

WORLD LANGUAGES DEPARTMENT	
	0708340 SPANISH 1
	0708350 SPANISH 2 (C OR BETTER IN SPANISH I)
	0708360 SPANISH 3 HON (A/B IN SPANISH II)
	0708538 AICE SPANISH LANGUAGE AS
	0708400 AP SPANISH LANGUAGE
2	0701394 PRE-AICE FRENCH 1
	0701396 PRE-AICE FRENCH 2 (C OR BETTER IN FR I)
	0701398 PRE-AICE FRENCH 3 (A/B IN FRENCH II)
	0701393 AICE FRENCH LANGUAGE

Example: Elective Classes

Academic
Electives,
too!

WORLD LANGUAGES DEPARTMENT		
	0708340	SPANISH 1
	0708350	SPANISH 2 (C OR BETTER IN SPANISH I)
	0708360	SPANISH 3 HON (A/B IN SPANISH II)
	0708538	AICE SPANISH LANGUAGE AS
	0708400	AP SPANISH LANGUAGE
	0701394	PRE-AICE FRENCH 1
2	0701396	PRE-AICE FRENCH 2 (C OR BETTER IN FR I)
	0701398	PRE-AICE FRENCH 3 (A/B IN FRENCH II)
	0701393	AICE FRENCH LANGUAGE

LGT

Example: Elective Classes

WORLD LANGUAGES DEPARTMENT		
	0708340 SPANISH I	
	0708350 SPANISH II	
	0708360 SPANISH III	
	0708538 AI	
	0708400 A	
	0701394 P	
2	0701396 P	LGT
	0701398 P	
	0701393 AI	

A World Language is an elective, because it is not required for high school graduation. BUT, 2 years of a language is **REQUIRED** to be eligible for admission to a 4-year university.

What about AP & AICE Electives?

There is an application process for students interested in additional AICE courses.

1/25: AP/AICE/Dual Enrollment Showcase (Lunch)

1/26: AP/AICE Applications Open

2/1: AP/AICE Applications Close

2/9: AP/AICE Acceptances Posted

What about AP & AICE Electives?

ADVANCED PLACEMENT / AICE COURSES YOU MUST HAVE APPLIED FOR AND BEEN ACCEPTED INTO THESE COURSES SEE TEACHER IN THE LISTED ROOM FOR THEIR SIGNATURE		
5-213	1001430 <i>AP ENG LITERATURE & COMPOSITION (12)</i>	LOTT
4-207B	1100460 <i>AICE MEDIA STUDIES AS</i>	SCHECTOR
6-106	1202310 <i>AP CALCULUS AB</i>	MARR
6-106	1202320 <i>AP CALCULUS BC</i>	MARR
50-114	1210320 <i>AP STATISTICS</i>	WEINSTEIN
4-109	1700372 <i>AICE THINK SKILLS (12 ONLY) PRE/COREQ OF ALG II</i>	MOORHOUSE
7-206	2003371 <i>AICE CHEMISTRY 1 AS</i>	VERA
7-209	2003370 <i>AP CHEMISTRY (PREREQ OF AICE CHEM)</i>	KALISH
7-110	2000340 <i>AP BIOLOGY</i>	POKABLA
7-208	2001381 <i>AICE ENVIRONMENTAL MGMT (NON-CAAPP)</i>	LINN
7-211	2002515 <i>AICE MARINE SCIENCE AS (PRE/COREQ OF CHEM)</i>	SEEMANN
7-115	2002535 <i>AICE MARINE SCIENCE A (PRE/COREQ OF CHEM)</i>	FERREIRO
50-113	2003421 <i>AP PHYSICS 1</i>	CAMACHO
6-215	2100330 <i>AP U.S. HISTORY</i>	STRACKMAN

What about AP & AICE Electives?

ADVANCED PLACEMENT / AICE COURSES YOU MUST HAVE APPLIED FOR AND BEEN ACCEPTED INTO THESE COURSES SEE TEACHER IN THE LISTED ROOM FOR THEIR SIGNATURE		
5-213	1001430 <i>AP ENG LITERATURE & COMPOSITION (12)</i>	LOTT
4-207B	1100460 <i>AICE MEDIA STUDIES AS</i>	SCHECTOR
6-106	1202310 <i>AP CALCULUS AB</i>	MARR
6-106	1202320 <i>AP CALCULUS BC</i>	MARR
50-114	1210320 <i>AP STATISTICS</i>	WEINSTEIN
4-109	1700372 <i>AICE THINK SKILLS (12 ONLY) PRE/COREQ OF ALG II</i>	MOORHOUSE
7-206	2003371 <i>AICE CHEMISTRY 1 AS</i>	VERA
7-209	2003370 <i>AP CHEMISTRY (PREREQ OF AICE CHEM)</i>	KALISH
7-20	2000340 <i>AP BIOLOGY</i>	FERRERA
7-208	2001381 <i>AICE ENVIRONMENTAL MGMT (NON-CAAPP)</i>	LINN
7-211	2002515 <i>AICE MARINE SCIENCE AS (PRE/COREQ OF CHEM)</i>	SEEMANN
7-115	2002535 <i>AICE MARINE SCIENCE A (PRE/COREQ OF CHEM)</i>	FERREIRO
50-113	2003421 <i>AP PHYSICS 1</i>	CAMACHO
6-215	2100330 <i>AP U.S. HISTORY</i>	STRACKMAN

Available Academic Electives

PLEASE RETURN TO YOUR PERIOD 5 TEACHER NO LATER THAN THURSDAY, FEBRUARY 23, 2024

PARK VISTA COMMUNITY HIGH SCHOOL 2024-2025 COURSE SELECTION SHEET FOR GRADE 12

NAME: _____ STUDENT #: _____
 CURRENT GRADE: **11**
 PERIOD 5 TEACHER/ROOM: _____ School Counselor: _____

- PARENTS & STUDENTS: Please review this course selection sheet carefully and sign below.**
- See the curriculum guide on our web at pvhstxschools.org/pchs for course descriptions. Click on STUDENTS & PARENTS, SCHOOL COUNSELING DEPARTMENT, then CURRICULUM GUIDE.
 - Courses in *Italics* are included in calculation of **BRIGHT FUTURES FMS/FAS GPA**.
 - Parents and students should choose classes carefully. ELECTIVES will NOT be changed next year.**
 - Make sure that you have obtained teacher recommendation if the box on the right is open.
 - Failure to return course selection sheet by the deadline will result in courses being selected for you by your counselor. **No changes will be permitted.**
 - S = Symbol = material cost/donation requested
- All students will be scheduled for tests of English and Math based upon their FAST ELA, ROC, and/or SAT/ACT scores and prior performance. Students with low FAST ELA/ROC/SAT/ACT scores will be required to complete courses in the STUDENT LEARNING ADVISORY for English/Math classes. This schedule of courses may be changed when FAST ELA/ROC/SAT/ACT scores are received.

I have reviewed the 7 recommended courses for next year and understand that once these become final there will be no changes. If my child is a junior or a senior with a "period off", I understand that this is not recommended and may make my child less competitive in the college and scholarship application process.

STUDENT SIGNATURE _____ PARENT SIGNATURE _____

LANGUAGE ARTS DEPARTMENT SUMMER READING REQUIRED FOR ALL CLASSES	
1001310 ENGLISH 1	
1009400 AICE GEN PAPER FOR FRESHMEN	
1001340 ENGLISH 2	
1001550 AICE ENG LANGUAGE AS	
1001370 ENGLISH 3	
1005370 AICE ENG LITERATURE AS	
1009400D AICE GEN PAPER FOR SENIORS	
MATHEMATICS DEPARTMENT	
1200310 ALGEBRA 1	
1206320 GEOMETRY	
1206320 GEOMETRY HON	
1207350 MATH FOR COLLEGE LIBERAL ARTS	
1200330 ALGEBRA 2	
1200340 ALGEBRA 2 HON	
1200710 MATH FOR COLLEGE ALGEBRA	
1200384 MATH FOR DATA & FINANCIAL LITERACY	
1202340 PRE-CALCULUS HONORS	
1202345 AP PRE-CALCULUS (PREREQ: ALG 2 HON)	
1202380 CALCULUS HON	
1210380 PROBABILITY/STATISTICS HON	
SCIENCE DEPARTMENT	
2001310 EARTH/SPACE SCIENCE	
2001320 EARTH/SPACE SCIENCE HON	
2000310 BIOLOGY I	
2000320 BIOLOGY I HON (READING LEVEL 10-1)	
2003340 CHEMISTRY I (reading of scientific)	
2003350 CHEMISTRY I HON (reading of scientific)	
2000360 ANATOMY/PHYSIOLOGY HON (reading of scientific)	
2003390 PHYSICS I HON	
2001340 ENVIRONMENTAL SCIENCE (GRADE 11-12)	
2002510 MARINE SCIENCE HON (PREREQ OF CHEM)	
SOCIAL STUDIES DEPARTMENT	
2103300 WORLD CULTURAL GEOGRAPHY	
2109310 WORLD HISTORY	
2100490 AICE INTERNATIONAL HISTORY (GRADE 11/12)	
1700364 AICE GLOBAL PERSPECTIVES (GRADE 11/12)	
2100310 U.S. HISTORY	
2100500 AICE U.S. HISTORY	
2102300/2106310 ECONOMICS/AMERICAN GOVT	
2102305/2106320 ECONOMICS HON/AMERICAN GOVT HON	
2107300/2107310 PSYCHOLOGY I (HON) & PSYCH II (HON)	
2106350/2102374 LAW STUDIES/PERSONAL FIN LIT HON	
2100365/2105336 AFRICAN & AFRICAN AM HISTORY HON	
2105300/2100405 SOCIOLOGY/HOLOCAUST HON	
WORLD LANGUAGES DEPARTMENT	
0700340 SPANISH I	
0700350 SPANISH 2 (C OR BETTER IN SPANISH I)	
0700360 SPANISH 3 HON (A,B IN SPANISH II)	
0700530 AICE SPANISH LANGUAGE AS	
0700400 AP SPANISH LANGUAGE	
0701354 PRE-AICE FRENCH I	
0701356 PRE-AICE FRENCH 2 (C OR BETTER IN FR I)	
0701358 PRE-AICE FRENCH 3 (A,B IN FRENCH II)	
0701353 AICE FRENCH LANGUAGE	
ADVANCED PLACEMENT / AICE COURSES YOU MUST HAVE APPLIED FOR AND BEEN ACCEPTED INTO THESE COURSES SEE TEACHER IN THE LISTED ROOM FOR THEIR SIGNATURE	
5213 1001430 AP ENG LITERATURE & COMPOSITION	1007
4207B 1100460 AICE MEDIA STUDIES AS	1007/1008
6206 1202310 AP CALCULUS AB	1008
6206 1202320 AP CALCULUS BC	1008
98114 1210320 AP STATISTICS	1010/1008
4209 1700372 AICE THINK SKILLS (reading of scientific)	1010/1008
5206 2003371 AICE CHEMISTRY I AS	1008
5209 2003370 AP CHEMISTRY (PREREQ OF AICE CHEM)	1008
5210 2000340 AP BIOLOGY	1008/10
5208 2001381 AICE ENVIRONMENTAL MGMT (reading of scientific)	1008
5211 2002515 AICE MARINE SCIENCE AS (reading of scientific)	1008/10
5215 2002535 AICE MARINE SCIENCE A (reading of scientific)	1008/10
50113 2000421 AP PHYSICS I	1008/10
6215 2100330 AP U.S. HISTORY	1008/10/10
6212 2102305D/2106420D ECON HON/AP US GOVT & POLITICS	1008
6212 2102360/2106420 AP MICRO ECON/AP US GOVT & POLITICS	1008
6205 2100380 AP EUROPEAN HISTORY (GRADE 12)	1007/1008
6213 2120910/2106430 AP COMP POLITICS/PHILOSOPHY (10-12)	1008
6216 2107350 AP PSYCHOLOGY (11/12)	1008/10
6208 2100310 AICE SOCIOLOGY (11/12)	1010/1008
6214 2102410 AICE TRAVEL & TOURISM	1008/10
6204 0200335 AP COMPUTER SCIENCE PRINCIPLES	1008/10
6204 0200020 AP COMPUTER SCIENCE A	1008/10
HIGH SCHOOL GRADUATION REQUIREMENTS	
REGIONS ARE THE ASSOCIATED REQUIREMENTS NEEDED FOR HIGH SCHOOL GRADUATION. STATE OF TEXAS: CHEMISTRY, ADVERSE, AND THE BRIGHT FUTURES SCHEDULE. HAVE ADDITIONAL ACADEMIC REQUIREMENTS (SEE BELOW) A MINIMUM OF 12 ACADEMIC CREDITS TO INCLUDE AT LEAST 4 CREDITS IN MATH, 4 CREDITS IN THE SOCIAL SCIENCES, AND ADDITION TO TWO YEARS OF THE SAME FOREIGN LANGUAGE.	
I. A total of 24 credits are needed for graduation. These credits must include: ENGLISH: 4 credits MATHEMATICS: 4 credits (must include Algebra I & Geometry credits) SCIENCE: 3 credits (1 Biology & one equally rigorous physical science) SOCIAL STUDIES: 3 credits (World History, US History, American Government, Economics) PHYSICAL EDUCATION: 1 credit PERSONAL/FINANCIAL ART: 1 credit ELECTIVES: 4 credits II. A cumulative grade point average of 2.0 is needed in ALL high school credit courses. III. A passing score is needed in Program Monitoring for ELA and Algebra I EOC. IV. Math pass for Algebra I EOC (end of course exam) for graduation and a 4.0 count in 50% of final grade. V. 90 hours of community service/volunteer hours completed in high school are required before graduation.	
YOUR GRADUATION STATUS	
Grade point average	
Credits Attempted	
Credits earned	
Met FAST ELA Reading	
Met Alg I EOC	
Met community service hours	
Seniors - PERIOD 7 (OR 6) NO CLASS MUST HAVE 2.0 GPA/19 CREDITS (20 FOR PER 6) BY END OF YEAR/PASSED FSA ELA & MATH/COMPLETED AT LEAST 20 COMMUNITY SERVICE HOURS	

Math
 Science
 Social Studies
 World Languages
 AP/AICE Electives

Available Elective Classes

BUSINESS / COMPUTERS / MULTIMEDIA COMMUNICATIONS	
0107440 VISUAL TECH 1	
0201210 DIGITAL MEDIA/MULTIMEDIA 1	
0201220 DIGITAL MEDIA/MULTIMEDIA 2 (PREREQ: 0101)	
0201230 DIGITAL MEDIA/MULTIMEDIA 3 HON (PREREQ: 0101)	
0201610 DIGITAL MEDIA/MM WEB PROD HON (PREREQ: 0101)	
0201510 TV PRODUCTION 1	
0201520 TV PRODUCTION 2 (PREREQ: TV1)	
0201530 TV PRODUCTION 3 (PREREQ: TV2)	
0201540 TV PRODUCTION 4 (PREREQ: TV3)	
0812110 PRINCIPLES OF ENTREPRENEURSHIP	
0812120 BUSINESS MANAGEMENT & LAW HON	
0812010 BUSINESS OWNERSHIP	
9007210 FOUNDATIONS OF PROGRAMMING	
SAT/ACT TEST PREPARATION	
1709320/1904390 SAT/ACT PREP CLASS (10-11)	FAVORITE
LANGUAGE ARTS DEPARTMENT ELECTIVES	
1006300 JOURNALISM I (PREREQ: 0101 OR 0102)	
1006310 JOURNALISM II (NEWSPAPER)	
1006310A JOURNALISM II (YEARBOOK)	
1007330 DEBATE 1 (2 SAT/ACT COMPETITION PER MONTH) (HON)	
1007350 DEBATE 2 (HON) (2 SAT/ACT COMPETITION PER MONTH) (HON)	
ART DEPARTMENT	
0101300 2-D ART 1 (5)	
0101310 2-D ART 2 (5)	
0101320 2-D ART 3-PORTFOLIO-AP (5)	
0101330 3-D ART 1 (5)	
0101340 3-D ART 2 (5)	
0101350 3-D ART 3-PORTFOLIO-AP (5)	
0102300 CERAMICS/POTTERY 1 (5)	
0102310 CERAMICS/POTTERY 2 (5)	
0102320 CERAMICS/POTTERY 3-PORTFOLIO-AP (5)	
PERFORMING ARTS DEPARTMENT (THEATER)	
0409310 THEATER 1 (5)	
0409330 THEATER 3/4 HON (5)	
0107410 FILM 1	
PERFORMING ARTS DEPARTMENT (MUSIC - VOCAL)	
1303310 CHORUS 1 (SOPRANO/ALTO)S	
1303320 CHORUS 3 (TENOR/BASS)S	
1303340 CHORUS 5 (INTERMEDIATE CHORUS-5)	
1303350 CHORUS 6 HON (PRIMA 5)	
PERFORMING ARTS DEPARTMENT (MUSIC - INSTRUMENTAL)	
1301320 GUITAR 1	
1302320 BAND 3 - CONCERT BAND (5)	
1302330 BAND 4 - SYMPHONIC BAND (5)	
1302340 BAND 5 HON - WIND ENSEMBLE (5)	
1302420 INSTRUMENTALS 1 (5) (ALL PERCUSSIONS)	
1302530 JAZZ 4 HON	
1305310 EURHYTHMICS 1	
1305330 AP MUSIC THEORY	
PHYSICAL EDUCATION DEPARTMENT	
1501300 PERSONAL FITNESS (SEMESTER)	
1502410A PE (SEMESTER 1)	
1502410B PE (SEMESTER 2)	
STUDENT AIDE - JUNIORS & SENIORS ONLY - 3.0 MIN GPA NO CREDIT OR GRADE AWARDED - 75 COMM SERVICE HOURS PER SEMESTER	
0001810 STUDENT AIDE	
DUAL ENROLLMENT	
MUST HAVE 3.0 GPA & DUAL ENROLLMENT READY SAT/PSAT/ACT/PERT/CLT SCORES	
0001PTDE DUAL ENROLL OFF CAMPUS PER 7	PERIOD 7
0001PTDE DUAL ENROLL OFF CAMPUS PER 6	PERIOD 6
CAUTION!!!	
HAVING PERIODS OFF MAKES YOU LESS COMPETITIVE IN THE COLLEGE APPLICATION PROCESS.	
NO CLASS - SENIORS	
PER 7 (OR 6) NO CLASS - MUST HAVE 2.0 GPA 19 CREDITS (20 FOR PER 6) PASS PFA 1&2 & MAX PFA CUMULATIVE TO AT LEAST 20 COMMUNITY SERVICE HOURS	
0001NOCL - NO CLASS PER 7 PARENT SIGNATURE ->	
0001SRPR - NO CLASS PER 6 PARENT SIGNATURE ->	
NO CLASS - JUNIORS	
PER 7 (OR 6) NO CLASS - MUST HAVE 2.0 GPA 19 CREDITS (20 FOR PER 6) PASS PFA 1&2 & MAX PFA CUMULATIVE TO AT LEAST 20 COMMUNITY SERVICE HOURS	
0001NOCL - NO CLASS PER 7 PARENT SIGNATURE ->	
VIRTUAL CLASSES	
0001CLAB - VIRTUAL CLASS IN LAB ON CAMPUS	PERIOD 6/PERIOD 7
0001TVK - VIRTUAL CLASS OFF CAMPUS PER ()	PERIOD 6/PERIOD 7
MUST HAVE SAME REQUIREMENTS AS "NO CLASS" ABOVE	

STUDENT LEADERSHIP	
2400310C LATINOS IN ACTIONS (LEAD TECH)	
2400310B YOUNG BLACK LEADERS (LEAD TECH)	
2400310A STUDENT GOVERNMENT (LEAD TECH)	
AVID	
1700410 AVID 3 (11 TH GRADE)	
1700420 AVID 4 (12 TH GRADE)	
MEDICAL SCIENCE ELECTIVES (OPEN TO ALL QUALIFIED STUDENTS)	
HSC2100/HSC2531 MEDICAL DUAL ENROLL (11/12)	
840100/840100A FORENSICS SCIENCE HON (11/12)	
AUTO ACADEMY ELECTIVE CLASSES	
9504110 AUTO MAINT & LIGHT REPAIR 1 (5)	
ACADEMY STUDENTS ONLY	
MEDICAL SCIENCE ACADEMY	
8417100 HEALTH SCIENCE A&P HON	
8417110 HEALTH SCIENCE FOUNDATIONS HON	
8417201 MED LAB ASSIST 3 HON (11)	
8417202 MED LAB ASSIST 4 HON (12)	
8417300 ERG TECHNICIAN 3 HON (11/12)	
8417171 EMERG MED RESP 3 HON (11/12)	
8417131 ALLIED HEALTH ASSIST 3 HON (12)	
HSC2100/HSC2531 MEDICAL DUAL ENROLL (11/12)	
840100/840100A DIR STUDY MED FORENSICS HON (12)	
AUTOMOTIVE SERVICE ACADEMY	
9504110 AUTO MAINT & LIGHT REPAIR 1 (5)	
9504120 AUTO MAINT & LIGHT REPAIR 2 (5)	
9504130 AUTO MAINT & LIGHT REPAIR 3 (5)	
9504140 AUTO MAINT & LIGHT REPAIR 4 (5)	
EXCEPTIONAL STUDENT EDUCATION	
1001310E ENGLISH 1	
1001310C ENGLISH 1 (FAC SUPPORT)	
1001340E ENGLISH 2	
1001340C ENGLISH 2 (FAC SUPPORT)	
1001370E ENGLISH 3	
1001370C ENGLISH 3 (FAC SUPPORT)	
1001400E ENGLISH 4	
1001400C ENGLISH 4	
1000412E INTENSIVE READING (ESE GRADE 9)	
1000414E INTENSIVE READING (ESE GRADE 10)	
1200310E ALGEBRA 1 (CONTENT EQUIV)	
1200310C ALGEBRA 1 (FAC SUPPORT)	
1200310E GEOMETRY (CONTENT EQUIV)	
1200310C GEOMETRY (FAC SUPPORT)	
1207350E MATH FOR COLLEGE LAB ARTS (CONTENT EQ)	
1200384E MATH FOR DATA & FINANCIAL LIT (CONTENT EQ)	
2001310E EARTHSPACE SCIENCE (CONTENT EQ)	
2000310E BIOLOGY 1 (CONTENT EQUIV)	
2001340E ENVIRONMENTAL SCIENCE (CONTENT EQUIV)	
2100310E WORLD HISTORY (CONTENT EQUIV)	
2100310E US HISTORY (CONTENT EQUIV)	
2102301E/2104310E ECONOMIC GOVT (CONTENT EQUIV)	
7963009E LEARNING STRATEGIES	
7963009G LANGUAGE STRATEGIES (Grades 10-12)	
7963070E SOCIAL SKILLS	
7963070I SOCIAL PERSONAL SKILLS	
790110E CAREER PREP (PERIODS 1 OR 2)	
790120E CAREER EXP (PER 5-7)	
7963010E PREP PSTSICH AUTISTIC UNIT (PER 1-7)	
ELL DEPARTMENT	
1002381P DEV LANG ARTS ESOL	
1002389P ENGLISH LANG DEV	
FOR COUNSELORS ONLY	
100041 INTENSIVE READING (SECTION 0)	
0000NOCL - NO CLASS LIST PERIOD(S)	
0000TVR FULL TIME VIRTUAL	
0000ERLY - EARLY ADMIT	
1200315 ALG 1 CR	
1200315 GEOM CR	
2000315 BIO 1 CR	
2100315 US HIST CR	
1001400 ENGLISH 4 (ONLY FOR SENIORS THAT HAD TAKEN 101)	
1700364 ACE GLOBAL PERSPECTIVES	

Business
Computers
Multimedia Communications
SAT/ACT Preparation
Journalism
Debate
Fine Arts
Performing Arts
Physical Education
Student Leadership

Available Elective Classes

BUSINESS / COMPUTERS / MULTIMEDIA COMMUNICATIONS		STUDENT LEADERSHIP	
0107440 VISUAL TECH I		240030C LATINOS IN ACTIONS (LEAD TECH)	
0201210 DIGITAL MEDIA/MULTIMEDIA 1		240030B YOUNG BLACK LEADERS (LEAD TECH)	
0201220 DIGITAL MEDIA/MULTIMEDIA 2		240030A STUDENT GOVERNMENT (LEAD TECH)	
0201230 DIGITAL MEDIA/MULTIMEDIA 3 HON			
0201510 DIGITAL MEDIA/MOVIE PROD HON			
0201510 TV PRODUCTION 1		AVID	
0201520 TV PRODUCTION 1 (PREREQ: TV1)		1700410 AVID 3 (11 TH GRADE)	
0201530 TV PRODUCTION 2 (PREREQ: TV2)		1700420 AVID 4 (12 TH GRADE)	
0201540 TV PRODUCTION 3 (PREREQ: TV3)		MEDICAL SCIENCE ELECTIVES (OPENS TO ALL QUALIFIED STUDENTS)	
0201550 TV PRODUCTION 4 (PREREQ: TV4)		HSC2100 HSC2531 MEDICAL DUAL ENROLL (11-12)	
0201560 TV PRODUCTION 5 (PREREQ: TV5)		840100 840100A FORENSIC SCIENCE HON (11-12)	
0201570 TV PRODUCTION 6 (PREREQ: TV6)		AUTO ACADEMY ELECTIVE CLASSES	
0201580 TV PRODUCTION 7 (PREREQ: TV7)		020100 AUTO M... REPAIR 1 (5)	
0201590 TV PRODUCTION 8 (PREREQ: TV8)			
0201600 TV PRODUCTION 9 (PREREQ: TV9)			
0201610 TV PRODUCTION 10 (PREREQ: TV10)			
0201620 TV PRODUCTION 11 (PREREQ: TV11)			
0201630 TV PRODUCTION 12 (PREREQ: TV12)			
0201640 TV PRODUCTION 13 (PREREQ: TV13)			
0201650 TV PRODUCTION 14 (PREREQ: TV14)			
0201660 TV PRODUCTION 15 (PREREQ: TV15)			
0201670 TV PRODUCTION 16 (PREREQ: TV16)			
0201680 TV PRODUCTION 17 (PREREQ: TV17)			
0201690 TV PRODUCTION 18 (PREREQ: TV18)			
0201700 TV PRODUCTION 19 (PREREQ: TV19)			
0201710 TV PRODUCTION 20 (PREREQ: TV20)			
0201720 TV PRODUCTION 21 (PREREQ: TV21)			
0201730 TV PRODUCTION 22 (PREREQ: TV22)			
0201740 TV PRODUCTION 23 (PREREQ: TV23)			
0201750 TV PRODUCTION 24 (PREREQ: TV24)			
0201760 TV PRODUCTION 25 (PREREQ: TV25)			
0201770 TV PRODUCTION 26 (PREREQ: TV26)			
0201780 TV PRODUCTION 27 (PREREQ: TV27)			
0201790 TV PRODUCTION 28 (PREREQ: TV28)			
0201800 TV PRODUCTION 29 (PREREQ: TV29)			
0201810 TV PRODUCTION 30 (PREREQ: TV30)			
0201820 TV PRODUCTION 31 (PREREQ: TV31)			
0201830 TV PRODUCTION 32 (PREREQ: TV32)			
0201840 TV PRODUCTION 33 (PREREQ: TV33)			
0201850 TV PRODUCTION 34 (PREREQ: TV34)			
0201860 TV PRODUCTION 35 (PREREQ: TV35)			
0201870 TV PRODUCTION 36 (PREREQ: TV36)			
0201880 TV PRODUCTION 37 (PREREQ: TV37)			
0201890 TV PRODUCTION 38 (PREREQ: TV38)			
0201900 TV PRODUCTION 39 (PREREQ: TV39)			
0201910 TV PRODUCTION 40 (PREREQ: TV40)			
0201920 TV PRODUCTION 41 (PREREQ: TV41)			
0201930 TV PRODUCTION 42 (PREREQ: TV42)			
0201940 TV PRODUCTION 43 (PREREQ: TV43)			
0201950 TV PRODUCTION 44 (PREREQ: TV44)			
0201960 TV PRODUCTION 45 (PREREQ: TV45)			
0201970 TV PRODUCTION 46 (PREREQ: TV46)			
0201980 TV PRODUCTION 47 (PREREQ: TV47)			
0201990 TV PRODUCTION 48 (PREREQ: TV48)			
0202000 TV PRODUCTION 49 (PREREQ: TV49)			
0202010 TV PRODUCTION 50 (PREREQ: TV50)			
0202020 TV PRODUCTION 51 (PREREQ: TV51)			
0202030 TV PRODUCTION 52 (PREREQ: TV52)			
0202040 TV PRODUCTION 53 (PREREQ: TV53)			
0202050 TV PRODUCTION 54 (PREREQ: TV54)			
0202060 TV PRODUCTION 55 (PREREQ: TV55)			
0202070 TV PRODUCTION 56 (PREREQ: TV56)			
0202080 TV PRODUCTION 57 (PREREQ: TV57)			
0202090 TV PRODUCTION 58 (PREREQ: TV58)			
0202100 TV PRODUCTION 59 (PREREQ: TV59)			
0202110 TV PRODUCTION 60 (PREREQ: TV60)			
0202120 TV PRODUCTION 61 (PREREQ: TV61)			
0202130 TV PRODUCTION 62 (PREREQ: TV62)			
0202140 TV PRODUCTION 63 (PREREQ: TV63)			
0202150 TV PRODUCTION 64 (PREREQ: TV64)			
0202160 TV PRODUCTION 65 (PREREQ: TV65)			
0202170 TV PRODUCTION 66 (PREREQ: TV66)			
0202180 TV PRODUCTION 67 (PREREQ: TV67)			
0202190 TV PRODUCTION 68 (PREREQ: TV68)			
0202200 TV PRODUCTION 69 (PREREQ: TV69)			
0202210 TV PRODUCTION 70 (PREREQ: TV70)			
0202220 TV PRODUCTION 71 (PREREQ: TV71)			
0202230 TV PRODUCTION 72 (PREREQ: TV72)			
0202240 TV PRODUCTION 73 (PREREQ: TV73)			
0202250 TV PRODUCTION 74 (PREREQ: TV74)			
0202260 TV PRODUCTION 75 (PREREQ: TV75)			
0202270 TV PRODUCTION 76 (PREREQ: TV76)			
0202280 TV PRODUCTION 77 (PREREQ: TV77)			
0202290 TV PRODUCTION 78 (PREREQ: TV78)			
0202300 TV PRODUCTION 79 (PREREQ: TV79)			
0202310 TV PRODUCTION 80 (PREREQ: TV80)			
0202320 TV PRODUCTION 81 (PREREQ: TV81)			
0202330 TV PRODUCTION 82 (PREREQ: TV82)			
0202340 TV PRODUCTION 83 (PREREQ: TV83)			
0202350 TV PRODUCTION 84 (PREREQ: TV84)			
0202360 TV PRODUCTION 85 (PREREQ: TV85)			
0202370 TV PRODUCTION 86 (PREREQ: TV86)			
0202380 TV PRODUCTION 87 (PREREQ: TV87)			
0202390 TV PRODUCTION 88 (PREREQ: TV88)			
0202400 TV PRODUCTION 89 (PREREQ: TV89)			
0202410 TV PRODUCTION 90 (PREREQ: TV90)			
0202420 TV PRODUCTION 91 (PREREQ: TV91)			
0202430 TV PRODUCTION 92 (PREREQ: TV92)			
0202440 TV PRODUCTION 93 (PREREQ: TV93)			
0202450 TV PRODUCTION 94 (PREREQ: TV94)			
0202460 TV PRODUCTION 95 (PREREQ: TV95)			
0202470 TV PRODUCTION 96 (PREREQ: TV96)			
0202480 TV PRODUCTION 97 (PREREQ: TV97)			
0202490 TV PRODUCTION 98 (PREREQ: TV98)			
0202500 TV PRODUCTION 99 (PREREQ: TV99)			
0202510 TV PRODUCTION 100 (PREREQ: TV100)			

Check out the Curriculum Guide Online!

MUST HAVE 30 CREDITS		1-5)	
0000PTDE - D			
0000PTDE - D			
HAVING PERIODS OF			
SENIORS			
PER 7000 IS NO CLASS - SENIORS			
PER 7001 IS NO CLASS - SENIORS			
PER 7002 IS NO CLASS - SENIORS			
PER 7003 IS NO CLASS - SENIORS			
PER 7004 IS NO CLASS - SENIORS			
PER 7005 IS NO CLASS - SENIORS			
PER 7006 IS NO CLASS - SENIORS			
PER 7007 IS NO CLASS - SENIORS			
PER 7008 IS NO CLASS - SENIORS			
PER 7009 IS NO CLASS - SENIORS			
PER 7010 IS NO CLASS - SENIORS			
PER 7011 IS NO CLASS - SENIORS			
PER 7012 IS NO CLASS - SENIORS			
PER 7013 IS NO CLASS - SENIORS			
PER 7014 IS NO CLASS - SENIORS			
PER 7015 IS NO CLASS - SENIORS			
PER 7016 IS NO CLASS - SENIORS			
PER 7017 IS NO CLASS - SENIORS			
PER 7018 IS NO CLASS - SENIORS			
PER 7019 IS NO CLASS - SENIORS			
PER 7020 IS NO CLASS - SENIORS			
PER 7021 IS NO CLASS - SENIORS			
PER 7022 IS NO CLASS - SENIORS			
PER 7023 IS NO CLASS - SENIORS			
PER 7024 IS NO CLASS - SENIORS			
PER 7025 IS NO CLASS - SENIORS			
PER 7026 IS NO CLASS - SENIORS			
PER 7027 IS NO CLASS - SENIORS			
PER 7028 IS NO CLASS - SENIORS			
PER 7029 IS NO CLASS - SENIORS			
PER 7030 IS NO CLASS - SENIORS			
PER 7031 IS NO CLASS - SENIORS			
PER 7032 IS NO CLASS - SENIORS			
PER 7033 IS NO CLASS - SENIORS			
PER 7034 IS NO CLASS - SENIORS			
PER 7035 IS NO CLASS - SENIORS			
PER 7036 IS NO CLASS - SENIORS			
PER 7037 IS NO CLASS - SENIORS			
PER 7038 IS NO CLASS - SENIORS			
PER 7039 IS NO CLASS - SENIORS			
PER 7040 IS NO CLASS - SENIORS			
PER 7041 IS NO CLASS - SENIORS			
PER 7042 IS NO CLASS - SENIORS			
PER 7043 IS NO CLASS - SENIORS			
PER 7044 IS NO CLASS - SENIORS			
PER 7045 IS NO CLASS - SENIORS			
PER 7046 IS NO CLASS - SENIORS			
PER 7047 IS NO CLASS - SENIORS			
PER 7048 IS NO CLASS - SENIORS			
PER 7049 IS NO CLASS - SENIORS			
PER 7050 IS NO CLASS - SENIORS			
PER 7051 IS NO CLASS - SENIORS			
PER 7052 IS NO CLASS - SENIORS			
PER 7053 IS NO CLASS - SENIORS			
PER 7054 IS NO CLASS - SENIORS			
PER 7055 IS NO CLASS - SENIORS			
PER 7056 IS NO CLASS - SENIORS			
PER 7057 IS NO CLASS - SENIORS			
PER 7058 IS NO CLASS - SENIORS			
PER 7059 IS NO CLASS - SENIORS			
PER 7060 IS NO CLASS - SENIORS			
PER 7061 IS NO CLASS - SENIORS			
PER 7062 IS NO CLASS - SENIORS			
PER 7063 IS NO CLASS - SENIORS			
PER 7064 IS NO CLASS - SENIORS			
PER 7065 IS NO CLASS - SENIORS			
PER 7066 IS NO CLASS - SENIORS			
PER 7067 IS NO CLASS - SENIORS			
PER 7068 IS NO CLASS - SENIORS			
PER 7069 IS NO CLASS - SENIORS			
PER 7070 IS NO CLASS - SENIORS			
PER 7071 IS NO CLASS - SENIORS			
PER 7072 IS NO CLASS - SENIORS			
PER 7073 IS NO CLASS - SENIORS			
PER 7074 IS NO CLASS - SENIORS			
PER 7075 IS NO CLASS - SENIORS			
PER 7076 IS NO CLASS - SENIORS			
PER 7077 IS NO CLASS - SENIORS			
PER 7078 IS NO CLASS - SENIORS			
PER 7079 IS NO CLASS - SENIORS			
PER 7080 IS NO CLASS - SENIORS			
PER 7081 IS NO CLASS - SENIORS			
PER 7082 IS NO CLASS - SENIORS			
PER 7083 IS NO CLASS - SENIORS			
PER 7084 IS NO CLASS - SENIORS			
PER 7085 IS NO CLASS - SENIORS			
PER 7086 IS NO CLASS - SENIORS			
PER 7087 IS NO CLASS - SENIORS			
PER 7088 IS NO CLASS - SENIORS			
PER 7089 IS NO CLASS - SENIORS			
PER 7090 IS NO CLASS - SENIORS			
PER 7091 IS NO CLASS - SENIORS			
PER 7092 IS NO CLASS - SENIORS			
PER 7093 IS NO CLASS - SENIORS			
PER 7094 IS NO CLASS - SENIORS			
PER 7095 IS NO CLASS - SENIORS			
PER 7096 IS NO CLASS - SENIORS			
PER 7097 IS NO CLASS - SENIORS			
PER 7098 IS NO CLASS - SENIORS			
PER 7099 IS NO CLASS - SENIORS			
PER 7100 IS NO CLASS - SENIORS			

- Business
- Computers
- Multimedia Communications
- SAT/ACT Preparation
- Journalism
- Debate
- Fine Arts
- Performing Arts
- Physical Education
- Student Leadership

What about AP & AICE Electives?

There is an application process for students interested in additional AP/AICE courses.

1/25: AP/AICE/Dual Enrollment Showcase (Lunch)

1/26: AP/AICE Applications Open

2/1: AP/AICE Applications Close

2/9: AP/AICE Acceptances Posted

Tomorrow!

Dual Enrollment

DUAL ENROLLMENT		
MUST HAVE 3.0 GPA & DUAL ENROLLMENT READY SAT//PSAT/ACT/PERT/CLT SCORES		
	0000PTDE DUAL ENROLL OFF CAMPUS PER 7	PERIOD 7
	0000PTDE DUAL ENROLL OFF CAMPUS PER 6	PERIOD 6

- Dual enrollment allows students to earn college credit while in high school.
- Except for the 2 classes offered through our Medical Department, all dual enrollment classes take place on the college campus.



**Parent
Signs to
Approve**

Dual Enrollment

- To be eligible, students must have a 3.0 GPA and college ready test scores.
- Remember: Dual enrollment classes become part of the permanent college transcript and can impact college admissions and financial aid eligibility.

Student Dual Enrollment Assembly - February 27th

- NEW and RETURNING students should plan to attend.
- Sign-up by Google Form.
- Watch the WEEKLY UPDATE for more information.

Junior Privilege

CAUTION!!!!

HAVING PERIODS OFF MAKES YOU LESS COMPETITIVE IN THE COLLEGE APPLICATION PROCESS.

NO CLASS – SENIORS

PER 7 (OR 6) NO CLASS = MUST HAVE 2.0 GPA/19 CREDITS (20 FOR PER 6)/PASS E & MATH/COMPLETED AT LEAST 20 COMMUNITY SERVICE HOURS

0000NOCL - NO CLASS PER 7	PARENT SIGNATURE →
---------------------------	--------------------

0000SRPR - NO CLASS PER 6	PARENT SIGNATURE →
---------------------------	--------------------

NO CLASS – JUNIORS

PER 7 NO CLASS = MUST HAVE 2.0 GPA/14 CREDITS/COMPLETED AT LEAST 20 COMMUNITY SERVICE HOURS

0000NOCL - NO CLASS PER 7	PARENT SIGNATURE →
---------------------------	--------------------

Parent Signs to Approve



Junior Privilege

CAUTION!!!!

HAVING PERIODS OFF MAKES YOU LESS COMPETITIVE IN THE COLLEGE APPLICATION PROCESS.

NO CLASS – SENIORS

PER 7 (OR 6) NO CLASS = MUST HAVE 2.0 GPA/19 CREDITS (20 FOR PER 6)/PASS E & MATH/COMPLETED AT LEAST 20 COMMUNITY SERVICE HOURS

0000NOCL - NO CLASS PER 7	PARENT SIGNATURE →
---------------------------	--------------------

0000SRPR - NO CLASS PER 6	PARENT SIGNATURE →
---------------------------	--------------------

NO CLASS – JUNIORS

PER 7 NO CLASS = MUST HAVE 2.0 GPA/14 CREDITS/COMPLETED AT LEAST 20 COMMUNITY SERVICE HOURS

0000NOCL - NO CLASS PER 7	PARENT SIGNATURE →
---------------------------	--------------------

Parent Signs to Approve



Junior Privilege

CAUTION!!!!

HAVING PERIODS OFF MAKES YOU LESS COMPETITIVE IN THE COLLEGE APPLICATION PROCESS.

NO CLASS – SENIORS

PER 7 (OR 6) NO CLASS = MUST HAVE 2.0 GPA/19 CREDITS (20 FOR PER 6)/PASS E & MATH/COMPLETED AT LEAST 20 COMMUNITY SERVICE HOURS

0000NOCL - NO CLASS PER 7	PARENT SIGNATURE →
---------------------------	--------------------

0000SRPR - NO CLASS PER 6	PARENT SIGNATURE →
---------------------------	--------------------

NO CLASS – JUNIORS

PER 7 NO CLASS = MUST HAVE 2.0 GPA/14 CREDITS/COMPLETED AT LEAST 20 COMMUNITY SERVICE HOURS

0000NOCL - NO CLASS PER 7	PARENT SIGNATURE →
---------------------------	--------------------

Parent Signs to Approve

WARNING

Virtual Courses: FLVS

VIRTUAL CLASSES		
	0000CLAB - VIRTUAL CLASS IN LAB ON CAMPUS LIST VIRTUAL CLASS: _____	PARENT SIGNATURE
	0000PTVR - VIRTUAL CLASS OFF CAMPUS (PER _____) MUST HAVE SAME REQUIREMENTS AS "NO CLASS" ABOVE LIST VIRTUAL CLASS: _____	PARENT SIGNATURE

An online course is NOT a graduation requirement!

Student lists course to be taken.

Parent Signs to Approve

Virtual Courses: FLVS

We do NOT recommend virtual courses on or off campus to replace courses that are already on your schedule or taught on our campus.

- Virtual courses are rigorous and have a strict pacing guidelines
- We have no control over when you will get into the course, how your assignments are given or graded, when you will complete the course, or any other matter regarding the class.

Students electing to substitute a class for an FLVS course are expected to complete a semester of FLVS credit for each substituted semester by the conclusion of the end of the semester.

- failure to complete FLVS courses within a timely manner may result in future FLVS periods being limited or rescinded.

Virtual Courses: FLVS

We do NOT recommend virtual courses on or off campus to replace courses that are already on your schedule or taught on our campus.

- Virtual courses are rigorous and have a strict pacing guidelines
- We have no control over when you will get into the course, how your assignments are given or graded, when you will complete the course, or any other matter regarding the class.

Students electing to substitute a class for an FLVS course are expected to complete a semester of FLVS credit for each substituted semester by the conclusion of the end of the semester.

- failure to complete FLVS courses within a timely manner may result in future FLVS periods being limited or rescinded.

Rising 11th Grade Courses

GRADE 11		
ENGLISH 3	AICE LIT	AICE LIT
INTENSIVE READING	AICE ENV	AICE MARINE
US HISTORY	AICE US HISTORY /AP US HISTORY	AP US
MATH	MATH	MATH
SCIENCE	AICE ELECTIVE	ELECTIVE
ELECTIVE	ELECTIVE	ELECTIVE
ELECTIVE	ELECTIVE	ELECTIVE

Graduation Requirements

24 Credits

2.0 GPA

Pass ELA Assessment

Pass Algebra I Assessment

20 Hours of Community Service

Required Courses

Refer to Online Curriculum Guide

4 credits of English
4 credits of Math (including Alg 1 & Geo)
3 credits of Science (including Bio & a physical sci)
3 credits of Social Studies (including World & Amer.
History and Econ/Government)
Personal Fitness and a P.E. elective
1 credit of a Fine/Performing/Approved Practical art
8 credits of electives

Required Courses

Refer to Online Curriculum Guide

2 credits of the same foreign language are required to enter the State University System and to earn the Medallion and Scholars level of the Florida Bright Futures Scholarship Program.

Take the FAST and EOC Tests Seriously!

9th

These tests are used when determining proper course placement, including Honors, AP, and ACE, as well as remedial/Intensive classes.

10th

20 Hours of Community Service

Required for Parking Decals for
Incoming 11th and 12th graders.

No Senior Activities (Grad Bash, Prom,
Graduation) tickets will be distributed
without requirement met!!

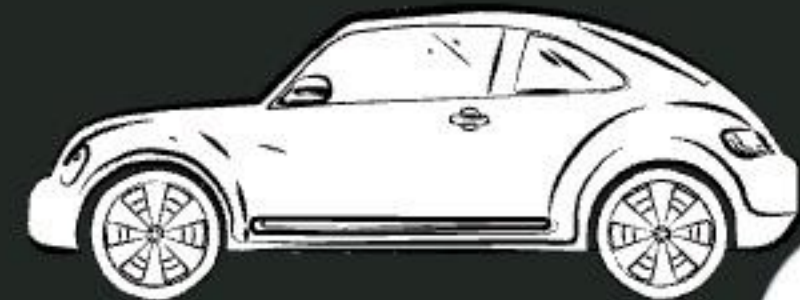

Make-Up Credits for Graduation



Florida Virtual School (www.FLVS.net)

Take regular or honors courses on the internet.

Register at www.flvs.net

Apply early to be wait listed in case classes are full.

Edgenuity

Behind in credits, not on track to graduate

Take classes online at school

Must register with your counselor

Does not count toward Bright Futures, NCAA or university admissions



Minimum Requirements for Florida University Admission

English – 4 years

Math – 4 years (Algebra I, Geometry, Algebra II and one above Algebra II are a minimum)

Science – 3 years

Social Studies – 3 years

Foreign Language - 2 consecutive years

4 additional academic credits (English, Math, Science, Social Studies or Foreign Language)

A total of at least 18 ACADEMIC credits

Importance of Rigor of Schedule in College Admissions

Your schedule should INCREASE in rigor each year.

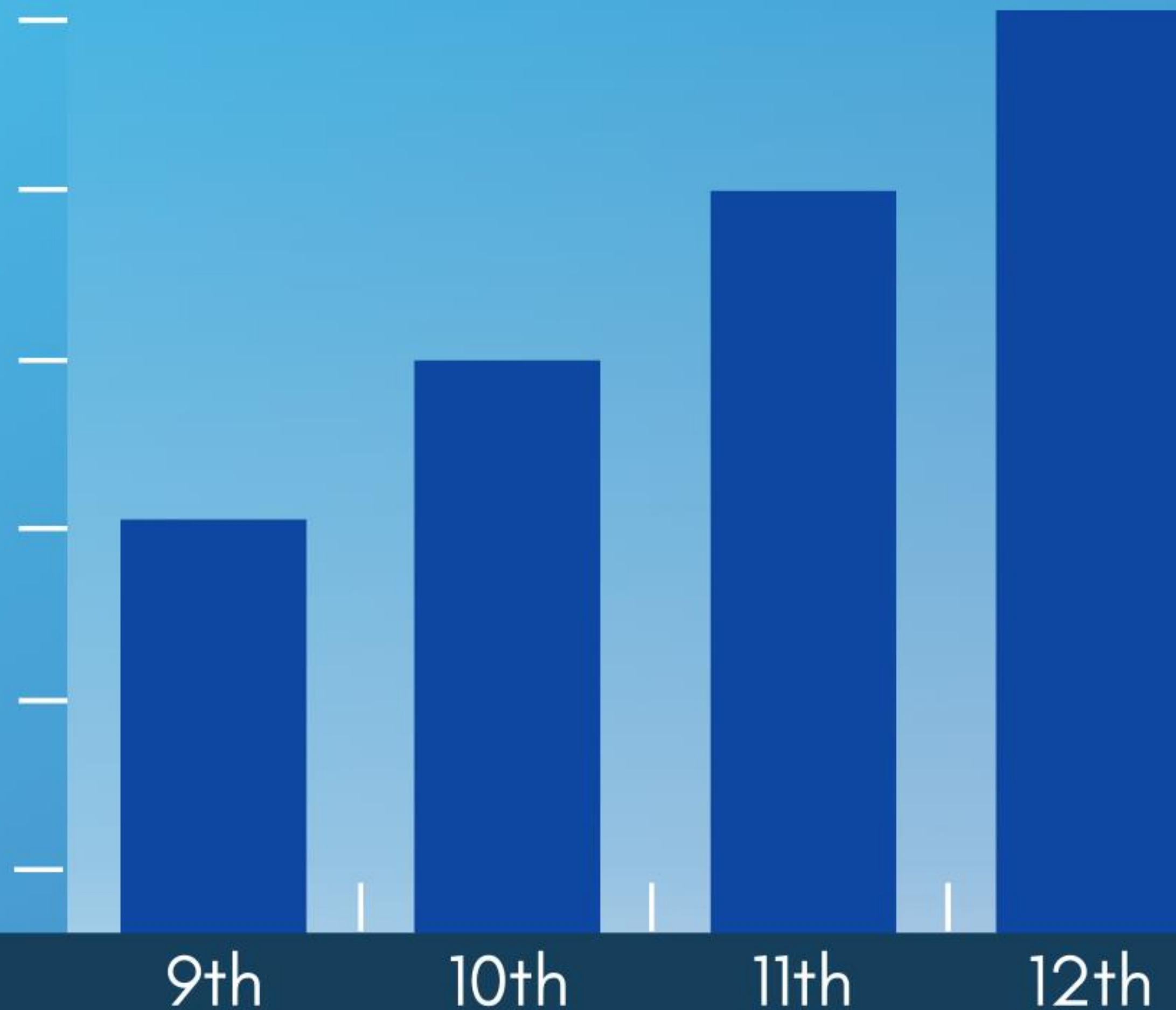

“Rigorous curriculum is a greater factor in determining college graduation rates than class standing, standardized test scores, or grade point average.”

-Clifford Adelman, Sr. Research Analyst, U.S. Dept of Education

Minimum



Average



Desired

HIGH SCHOOL COURSES

MINIMUM REQUIRED

English (4), Math (4), Natural Science (3),
Social Science (3), World Language (2 sequential)*

AVERAGE COMPLETED BY 2020 ADMITS



4.5

ENGLISH



5.5

MATH



5

NATURAL
SCIENCE



5

SOCIAL
SCIENCE



3.5

WORLD
LANGUAGE

**Students must have earned a minimum of two sequential units (e.g. Spanish I and Spanish II) of credit in one world language.*

Acceptance Rates



23% (77% DENIED)



23% (77% DENIED)



36% (64% DENIED)

Colleges and universities are looking for at least 5 academic classes in your schedule.

Remember that academic classes are:

Language Arts, Math, Science, Social Studies, & World Languages

If you have any period(s) off in your Junior or Senior years, you are LESS COMPETITIVE in the college application and scholarship process. FACT! It is popular to have No Classes 11th and 12th grade...BUT THIS MAKES YOU MUCH LESS COMPETITIVE IN THE ADMISSIONS PROCESS.

AICE Diploma Requirements

Pass a minimum of 7 AICE exams with at least one from each of the first three categories must be passed in a 26 month period.

Group 1: Math and Sciences

Group 2: Languages

**Group 3: Arts and
Humanities**

**Group 4: Interdisciplinary
Subjects (Optional)**

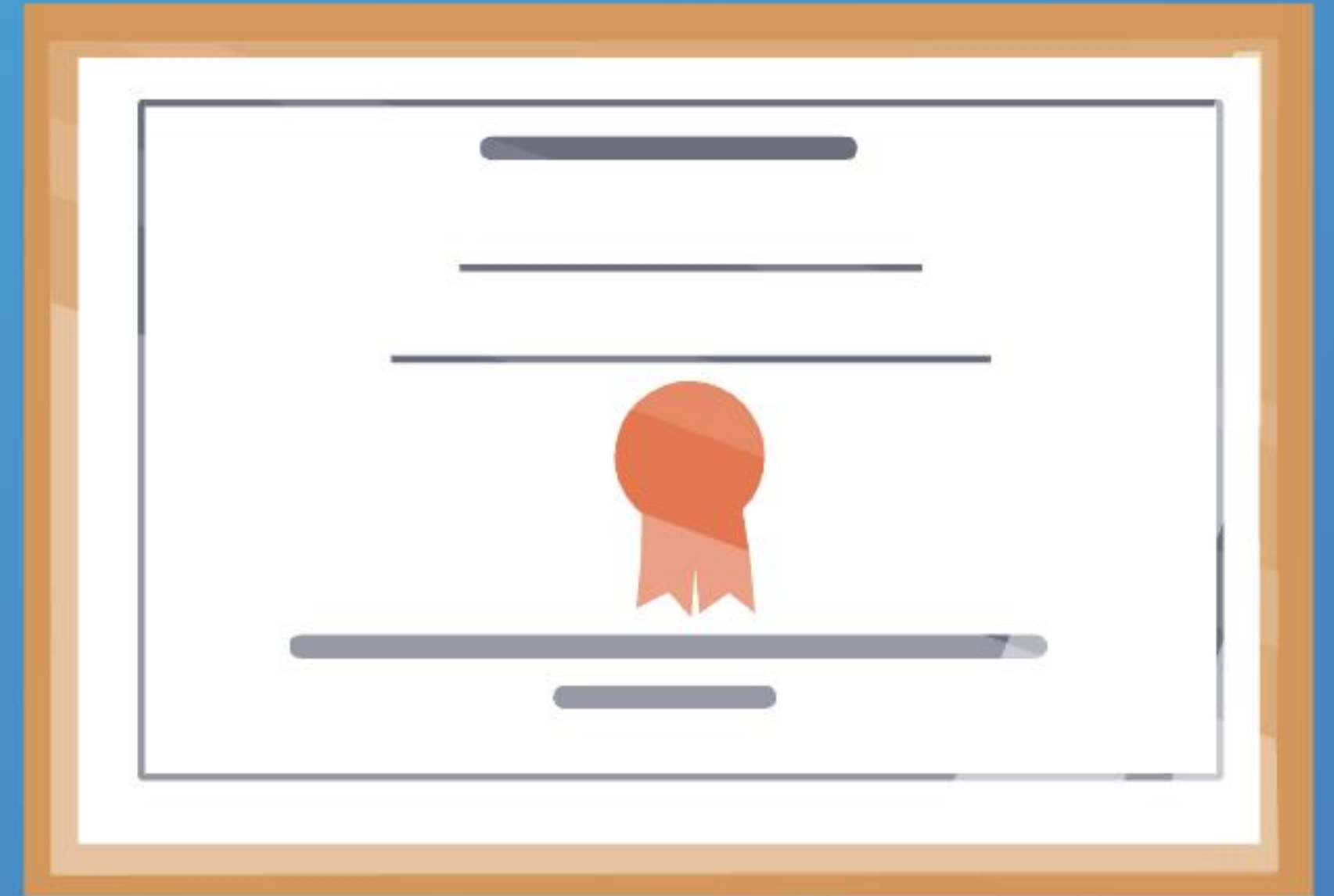

AICE Diploma Requirements

Pass a minimum of 7 AICE exams with at least one from each of the first three categories must be passed in a 26 month period.

Group 1: Math & Science

Env Mgmt
Marine
Chemistry

Group 2: Languages

English Lang
Spanish
French

Group 3: Arts & Humanities

Art & Design
Drama
Env Mgmt
History (Int OR US)
Literature
Media Studies
Music
Sociology
Travel & Tour

Group 4: Interdisciplinary (Optional)

Gen Papers
Thinking Skills

Remember!

Feb. 23: Course selection sheets are due to your 5th period.

NO SHEET = NO CHOICES. *Your counselor will pick your courses!*



Questions?

See your counselor before school,
during lunch, or after school.

We will see you in April to confirm your
course selections.

A-Ca	Mr. Tarini
Ce-Fa	Ms. Stair
Fe-IL	Ms. Robinson
In-Ma	Ms. Sanchez
Mc-PI	Ms. Turner
Po-S	Ms. Mills
T-Z	Mr. Dewalt
504	Ms. Carlson

